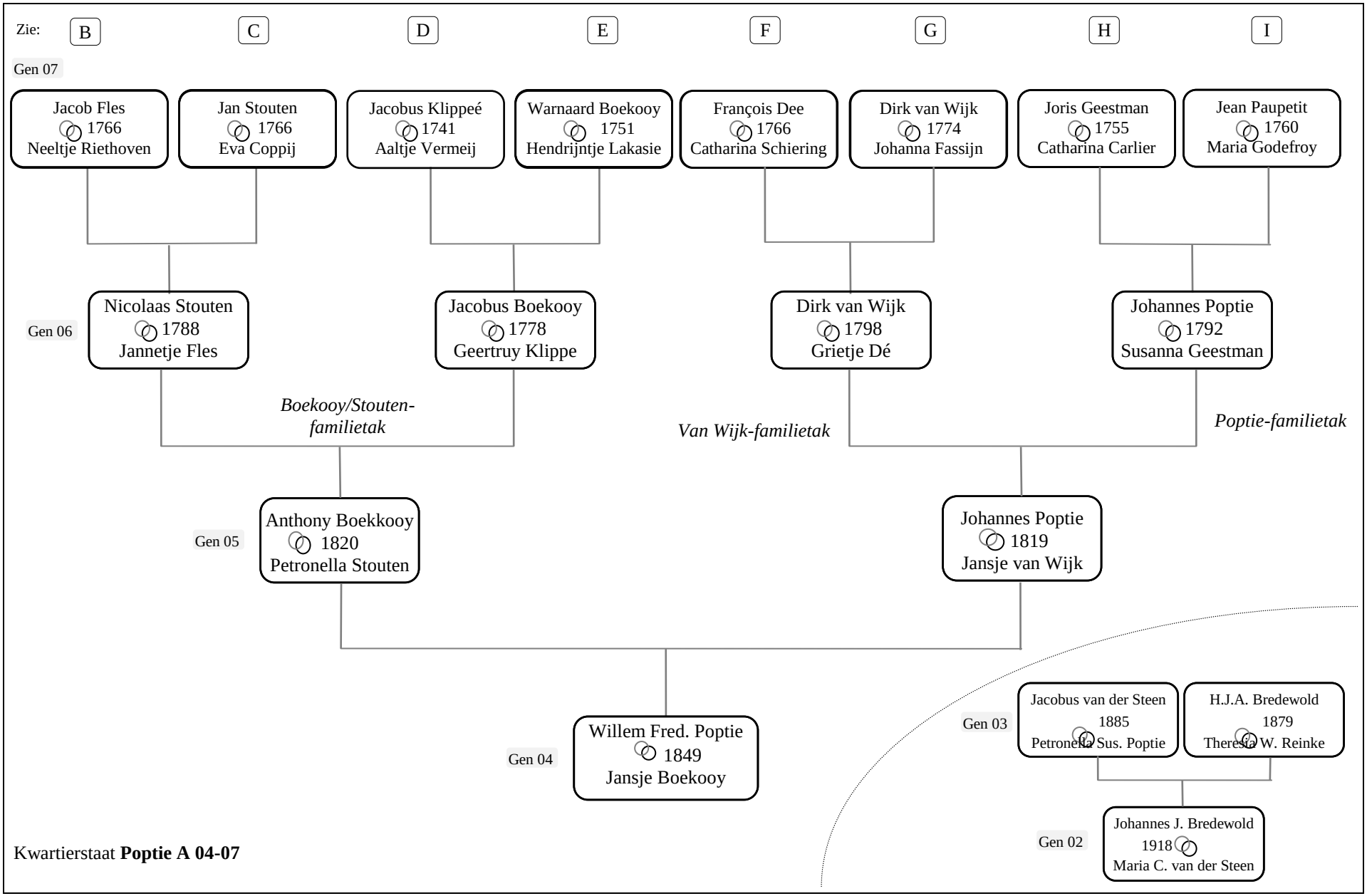

Kwartierstaat **Poptie A 04-07**

Zie verder op volgende pagina's.

[Dit document is onderdeel van de publicatie De familie Poptie. Zie voor de verzamelde gegevens over mijn voorouders https://familiesporen.wordpress.com/.]

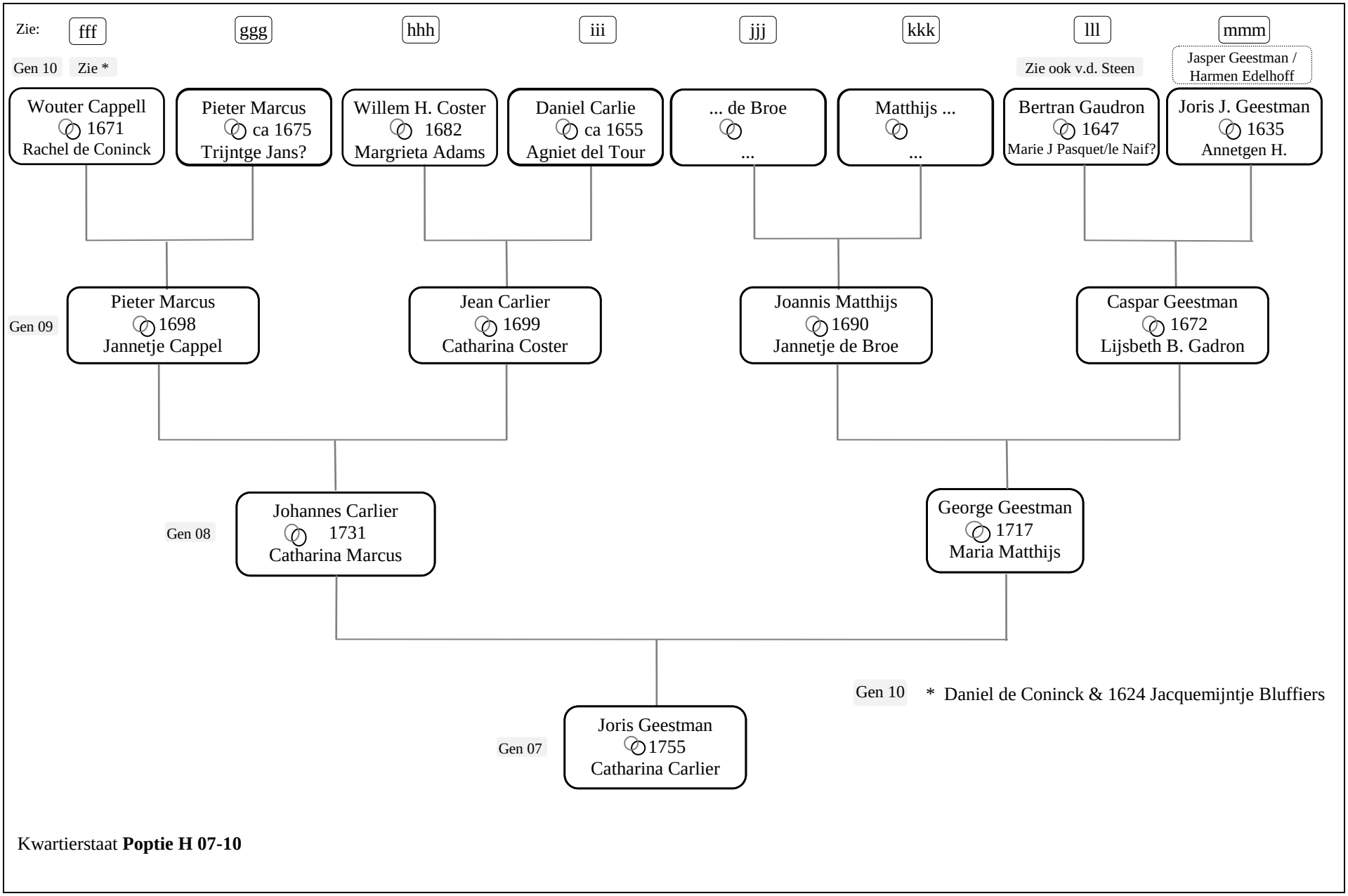

Kwartierstaat **Poptie H 07-10**

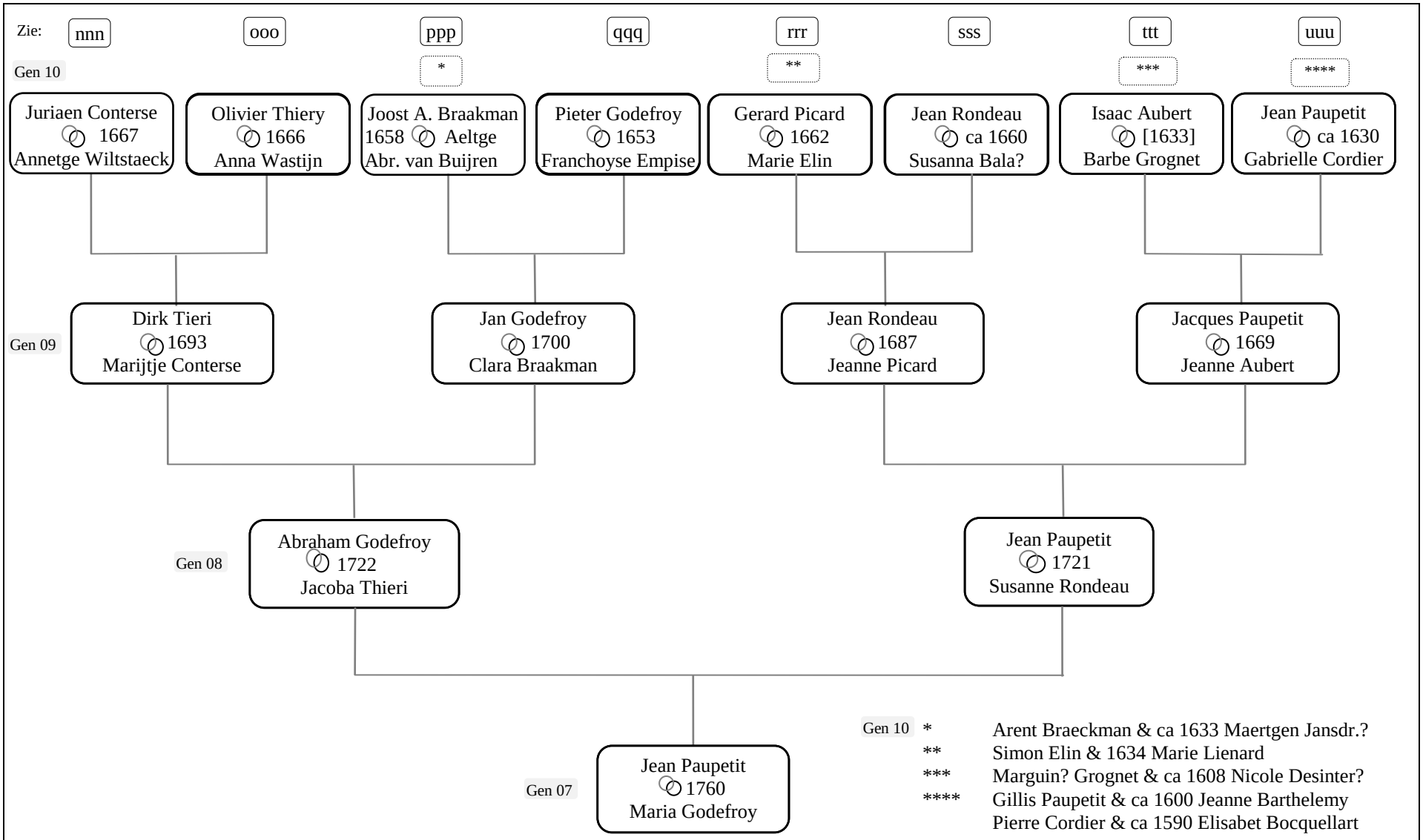

Gen 10
* Arent Braeckman & ca 1633 Maertgen Jansdr.?
** Simon Elin & 1634 Marie Lienard
*** Marguin? Grognet & ca 1608 Nicole Desinter?
**** Gillis Paupetit & ca 1600 Jeanne Barthelemy
Pierre Cordier & ca 1590 Elisabet Bocquellart

Kwartierstaat **Poptie I 07-10**

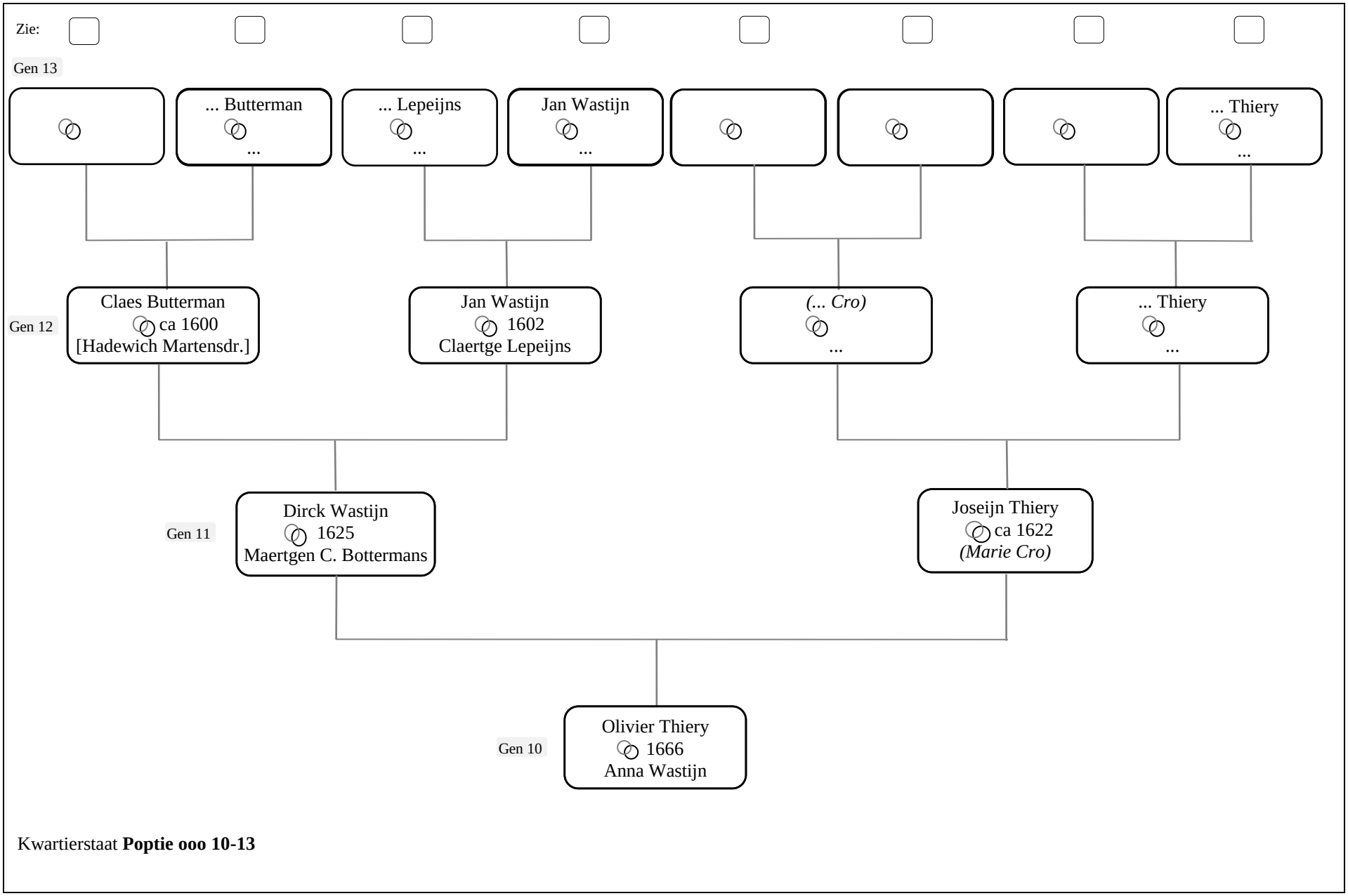

Kwartierstaat **Poptie ooo 10-13**